

The details shown on this drawing are confidential and the drawing is the property of Halliday Clark Limited. No part of this drawing is to be reproduced, stored in a retrieval system, or transmitted in any form or by any means, electronic, mechanical, photocopying, recording, or by any information storage and retrieval system, without the prior written permission of Halliday Clark Limited. This drawing is for the sole use of the client for the project stated. All dimensions are in millimeters unless stated otherwise. All dimensions should be verified on site prior to commencement of work. All works must be in accordance with British Standards, E.C regulations & Byelaws, as well as any other relevant regulations & Byelaws. Any discrepancies should be brought to the attention of Halliday Clark Limited.

NOTES

DO NOT SCALE FROM DRAWING.
 LAYOUT AND LEVELS ARE BASED ON A PROMAN SURVEY & ARE SUBJECT TO A FULL RESURFED TOPOGRAPHICAL SURVEY AND DISCREPANCIES TO BE REPORTED TO THE ARCHITECT.
SITE AREA
 0.42 ACRES
 HOUSING:
 Type 1 - 2 BED 71m² / 764m² 5 No.
 APARTMENTS:
 Type 2 - 1 Bed 2P 50m² / 538m² 2 No.
 Type 3 - 2 Bed 3P 62m² / 667m² 2 No.
TOTAL DWELLINGS 9 No.

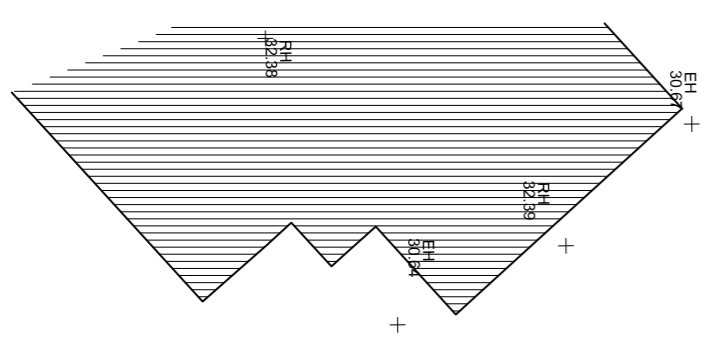
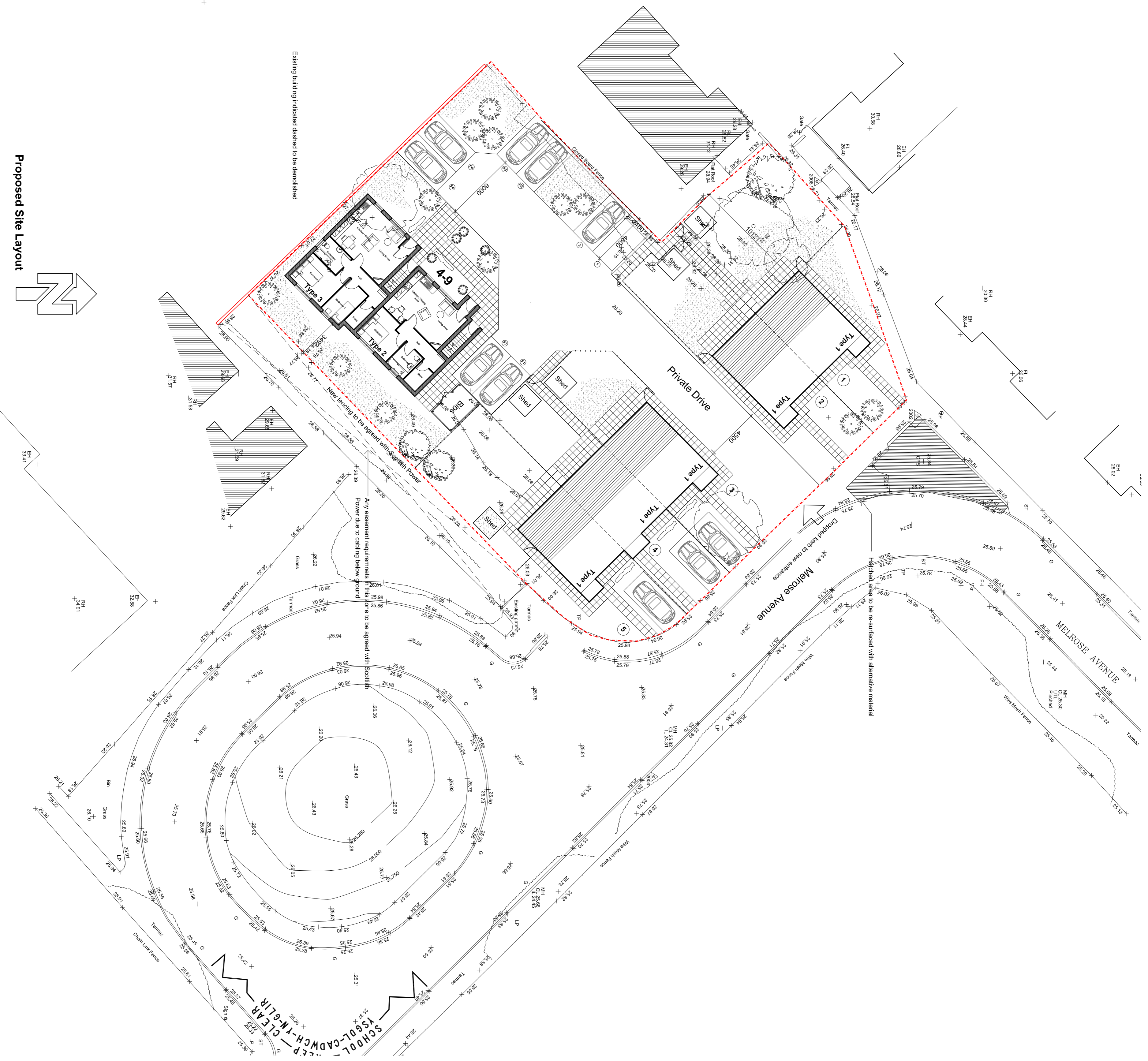

Proposed Site Layout



A - 22.02.2017	SJ
Revised Site Layout as per Wates instruction	
FEBRUARY 2017	SJ
INITIAL ISSUE	DOH
REVISION - DATE	[DRAWN] [CHKD]

FOR COMMENT
 Melrose Centre,
 Melrose Avenue
 Deeside

FOR
 WATES LIVING SPACE

PROPOSED SITE LAYOUT
 SCHEME 4
 Scale 1:200 @ A1

HALLIDAY CLARK
 ARCHITECTS

Halliday Clark Limited
 Sales Wharf
 Shipway, 8017 7DB
 T 01274 589 888
 F 01274 589 922
 W www.hallidayclark.co.uk
 E enquiries@hallidayclark.co.uk